

**Your registration for Wasatch Wiggle 2019 includes:**

Dancing starts at 7:00 pm on Friday, and ends at 2:00pm on Sunday. All dances, workshops and concert are included.

Meals included are continental breakfast on Saturday and Sunday. Snacks will be available all weekend. An optional box lunch will be available on Saturday (\$10).

**Fees:**

- Early Bird Registration (must be postmarked by July 2, 2019): \$120
- Regular Registration: \$150
- Student (age 17-25): \$100
- Child (age 6-16): \$50

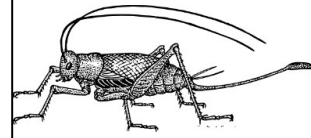

**Wasatch Wiggle Registration Form (or you can register online at [www.wasatchwiggle.org](http://www.wasatchwiggle.org))**

Please fill out one form for each person attending. I am registering as a(n):

- |  |  |
|--|--|
| <input type="checkbox"/> Individual dancer | <input type="checkbox"/> Talent Staff  |
| <input type="checkbox"/> Couple Dancer     | <input type="checkbox"/> Scholarship Worker (Requires pre-approval: see below) |
| <input type="checkbox"/> Student (17-25)   | <input type="checkbox"/> Child (6-16)  |

First and Last Name \_\_\_\_\_

Name on your button (usually first name) \_\_\_\_\_

Email Address (please print clearly) \_\_\_\_\_

Street Address \_\_\_\_\_

City/ State/ Zip Code \_\_\_\_\_

Phone Number (\_\_\_\_) \_\_\_\_\_

**Housing:**

- I need housing
- I can offer housing
- I neither need housing or can offer housing for out of town dancers

\*Our housing coordinator will contact you if you can offer or need housing.

I am a(n):

- Omnivore
- Vegetarian
- Vegan

I am also:

- Gluten Free
- Dairy-Free
- No red Meat

We publish a roster of the above information. Should we include yours?

- Yes, Include all my info
- No, please leave me off the roster
- Include some but not all of my info. Please EXCLUDE:

- Email Address/
- Street Address
- City/ State and Zip Code
- Phone Number

Serious allergies: \_\_\_\_\_

Medical conditions (that we should know about: \_\_\_\_\_

Emergency Contact (not attending Wasatch Wiggle):

Name \_\_\_\_\_

Phone # \_\_\_\_\_

***Couples and Families:***

I would like to register as a couple/family with: \_\_\_\_\_

***Children:***

There is no childcare provided and limited space at this dance weekend. Unless children are competent and enthusiastic dancers we encourage parents to provide activities or a childcare provider for their children.

***Scholarship Info:***

Limited scholarships will be available. If you would like more information about them, please contact Brenda Goodwin, [brendanced@gmail.com](mailto:brendanced@gmail.com), (801) 232-2348

Please enclose a check made out to **Wasatch Contras** and mail with your registration form(s) to:

Wasatch Contras % Brenda Goodwin  
314 Quince St.  
Salt Lake City, UT 84103